Proposed Low Level Radioactive Waste Disposal Facility

HydroGeological Technologies
Subsurface Solutions

RAS
RADON ABATEMENT SYSTEMS, INC.

Logged: 1997

Well Montage

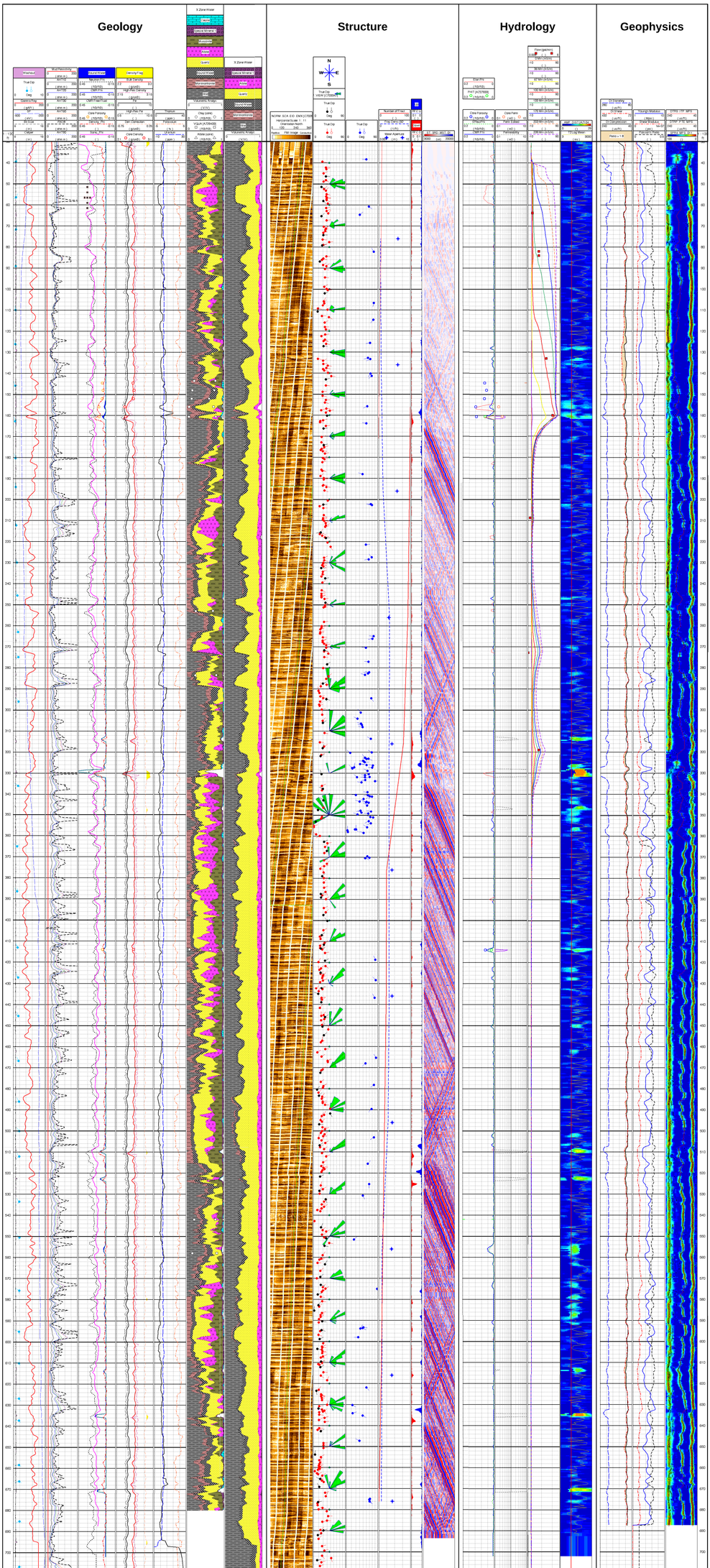

Schlumberger

RAS, Inc.
2525 West Avenue
Grand Junction, CO, 81401
(303) 517-0502
PeterRAS@aol.com

©1999 HydroGeological Technologies / www.hgt.com / Ref# M10022