

B WEST
Well C-47
Elevation: 3445.59

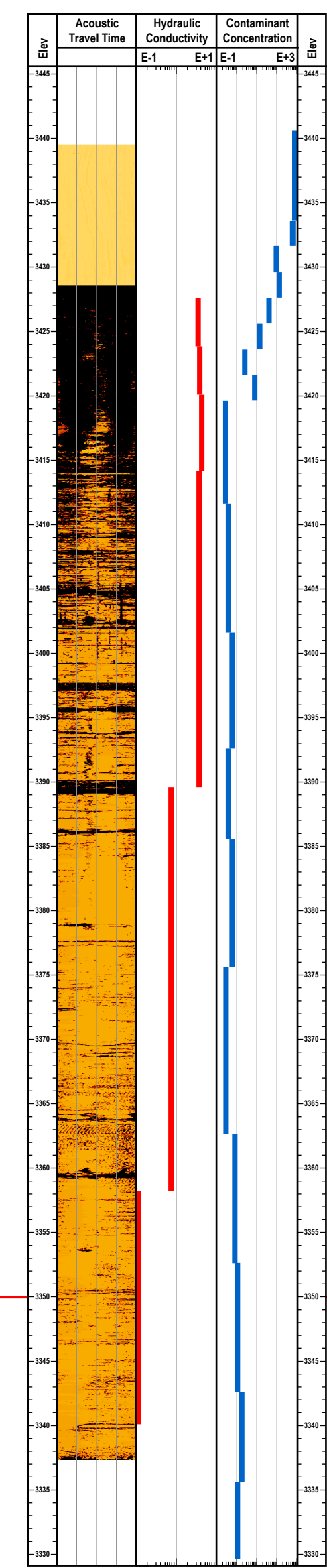

Total Depth: 116.5 feet

Well M
Elevation: 3444.15

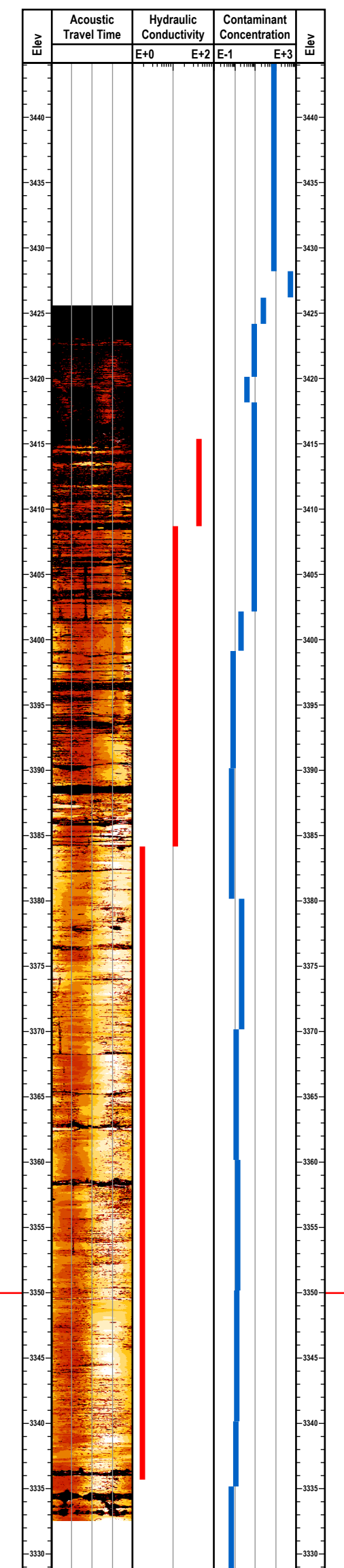

Total Depth: 116.0 feet

Datum: 3350 feet

Well C-46
Elevation: 3460.71

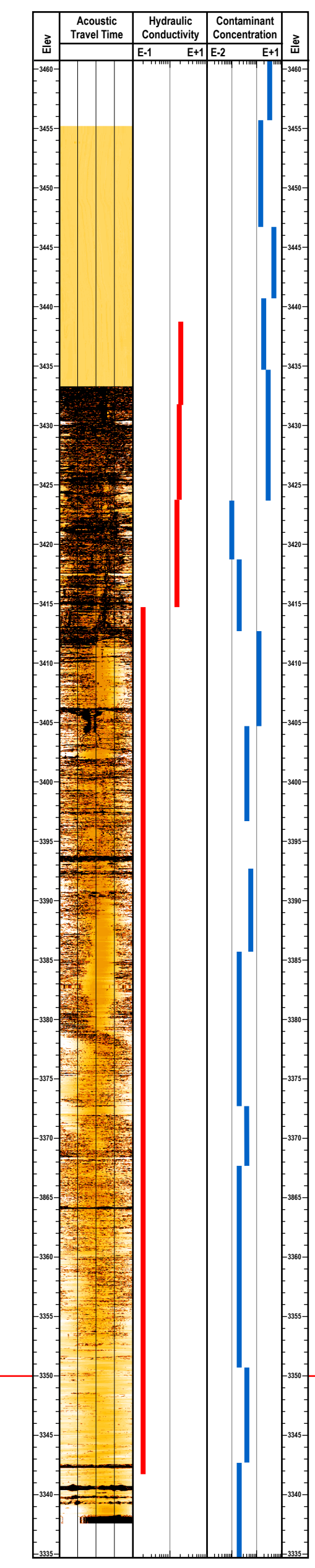

Total Depth: 126.0 feet

Well C
Elevation: 3455.21

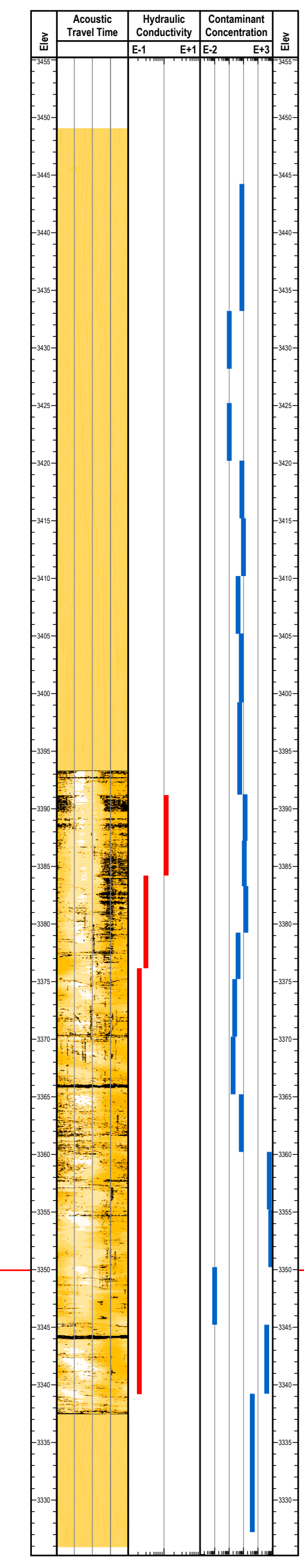

Total Depth: 130.0 feet

Well D
Elevation: 3467.84

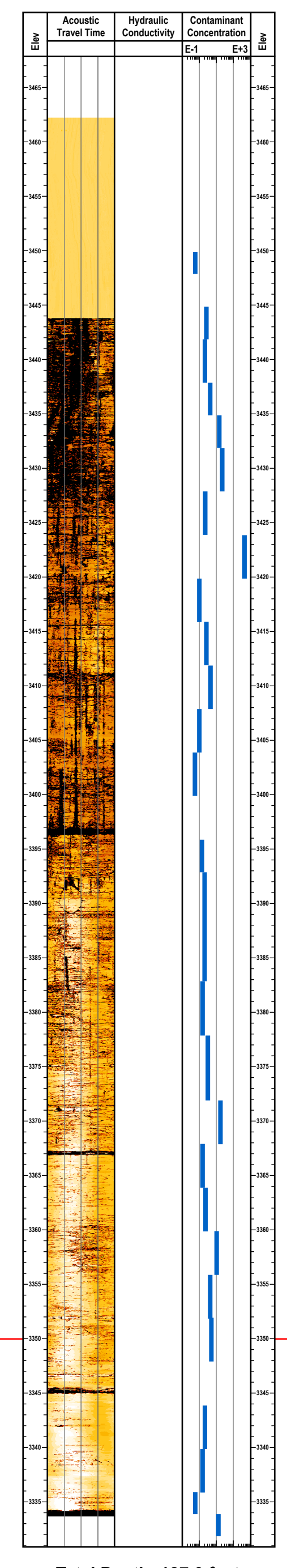

Total Depth: 137.0 feet

Vertical Scale: 1" = 10'
Horizontal Scale: None
Approximate Vertical Exaggeration: 8x

Well A
Elevation: 3431.26

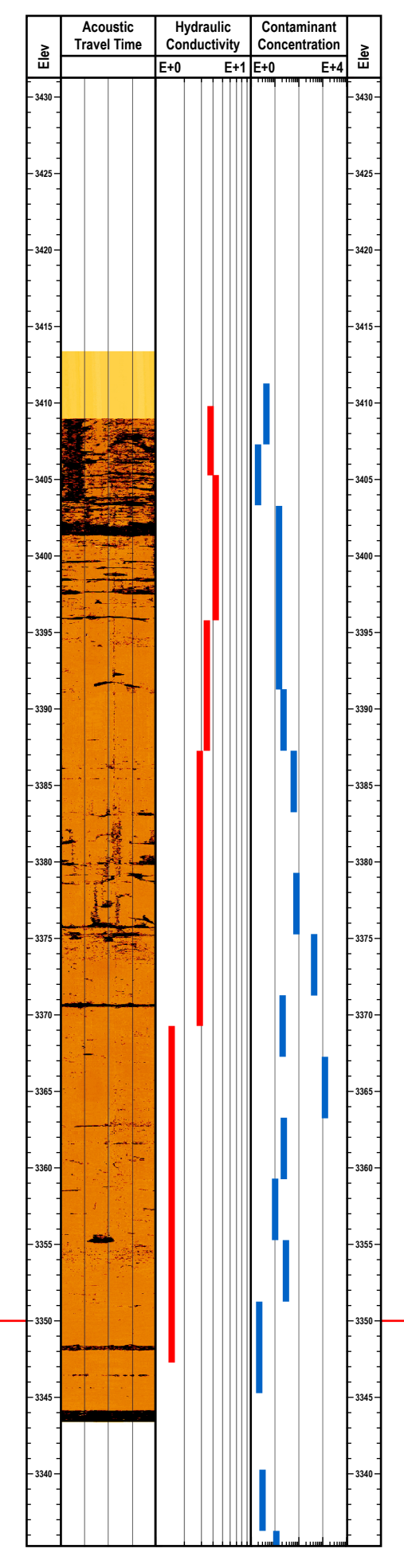

Total Depth: 96.0 feet

Well E
Elevation: 3399.73

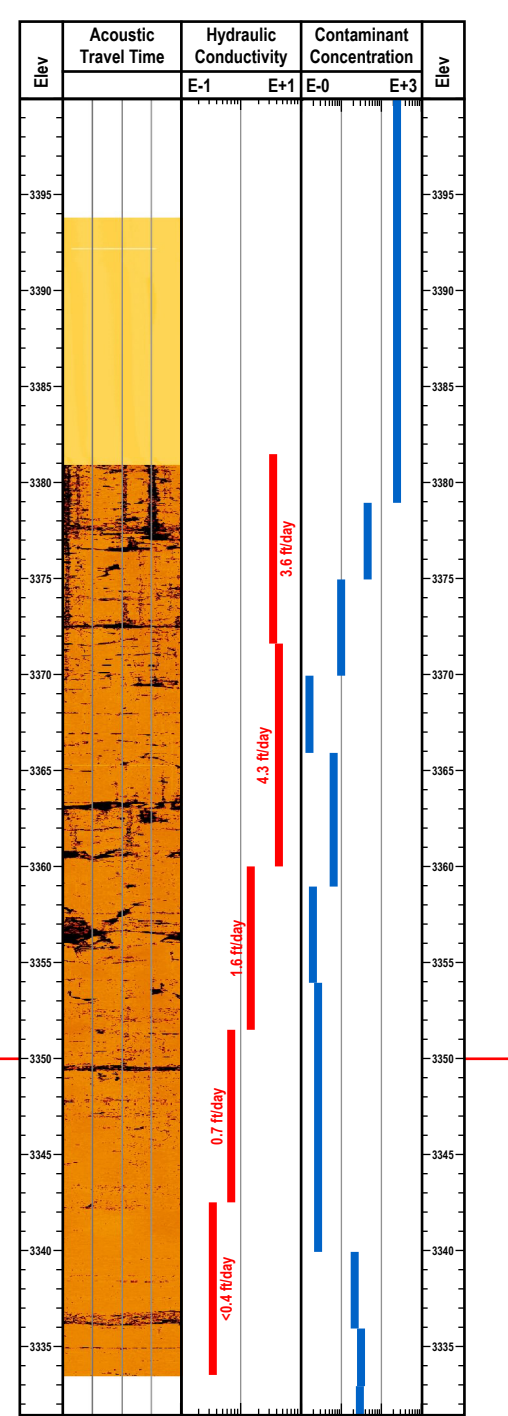

Total Depth: 68.0 feet

Datum: 3350 feet

B' EAST
Well G
Elevation: 3365.39

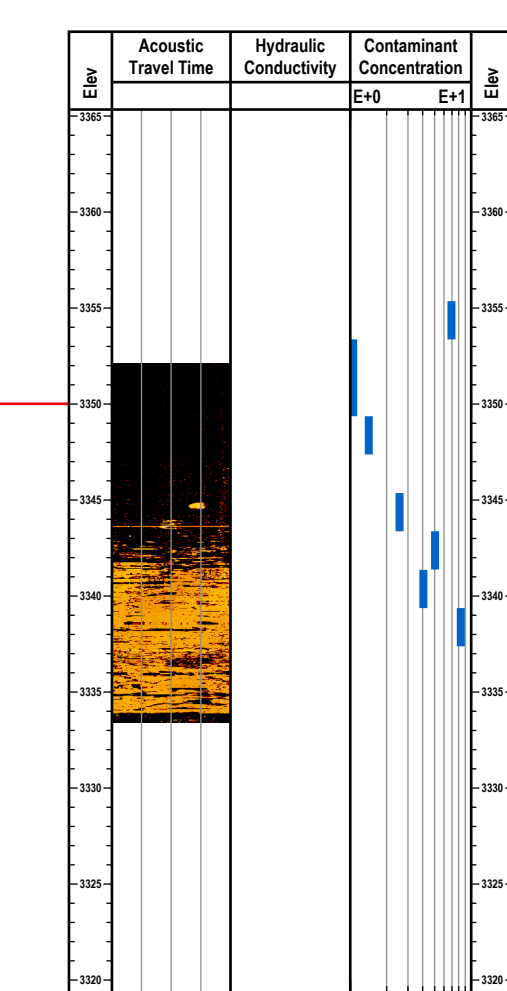

Total Depth: 46.0 feet

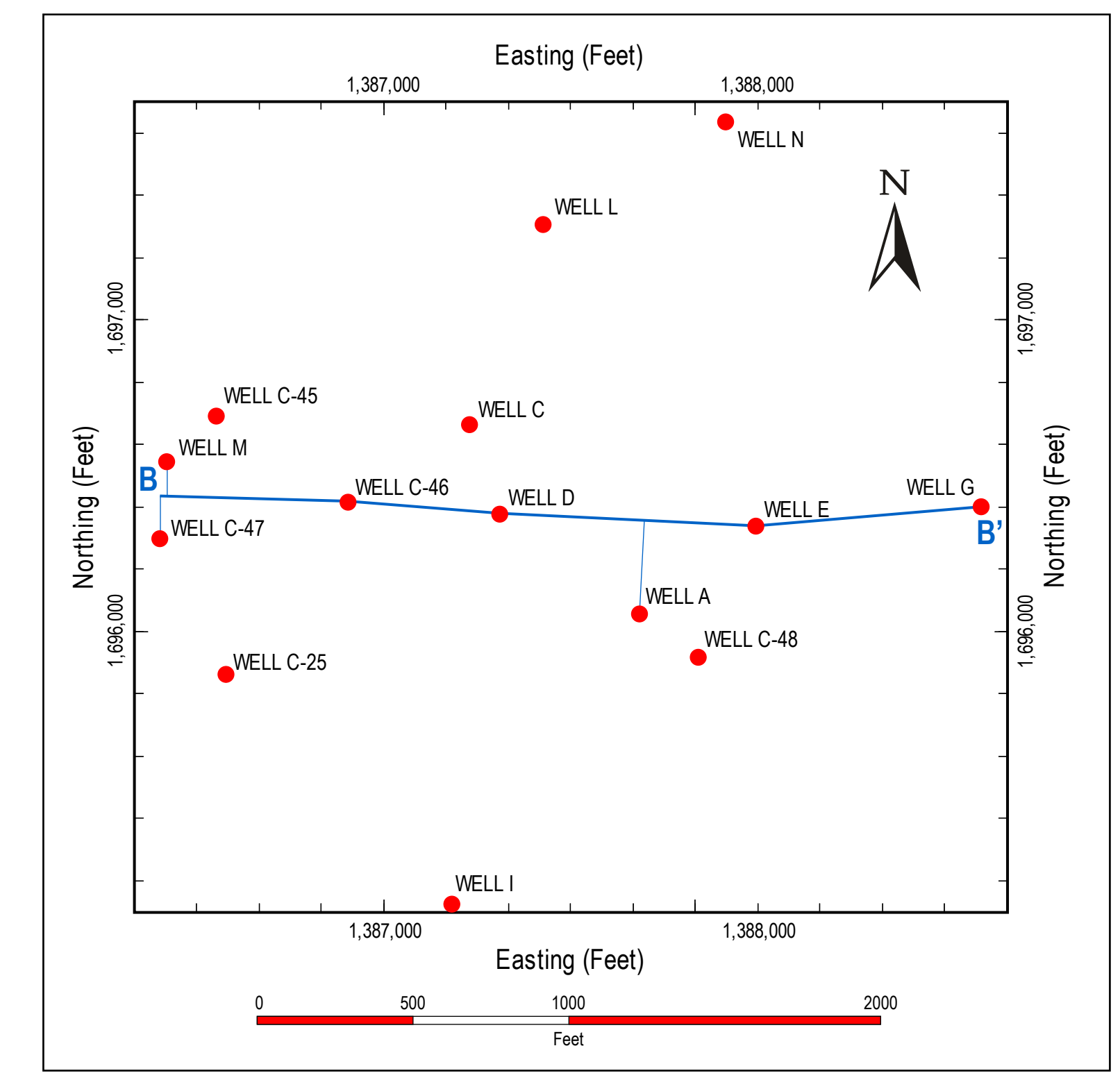

LOCATION MAP - LINE B-B'

Former Texaco Sunburst Works Refinery, Sunburst, Montana

Cross-Section B-B'



PLATE: 2
SCALE: As Shown
DATE: Revised 06/26/2008

DRAFT COPY SUBJECT TO REVISION